

# Sailor's Church & Former Home for Smack Boys

Thanet District Council will be undertaking vital Conservation repair and remediation works to the Grade II Listed Sailor's Church and Former Home for Smack Boys. The buildings signify the terminus point for the Military Road Arches, neighbouring Grade II Listed Jacob's Ladder and face into the historic Royal Harbour. The buildings remain largely untouched and require careful consideration to restore them for future uses.

By returning both buildings to active and habitable use there are opportunities for new remodelled facilities with both buildings, whilst retaining the consecrated Church at ground floor level. The refurbishment works will include bringing these historic buildings into compliance, where possible, with current construction policies and legislations.



View to the buildings from the Harbour Crosswall

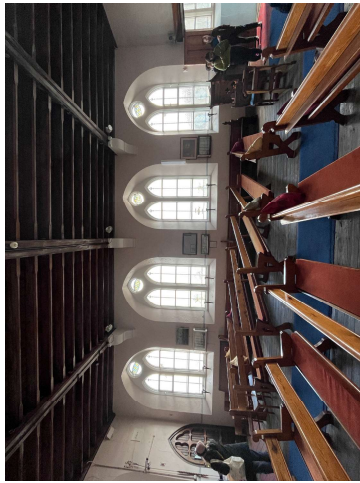

Inside The Sailor's church

Former Home for Smack Boys

Sailor's Church

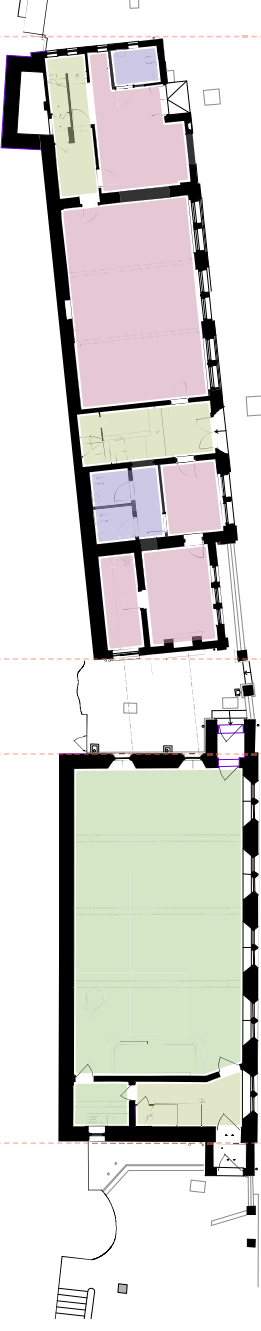

Ground Floor Concept Option Plan

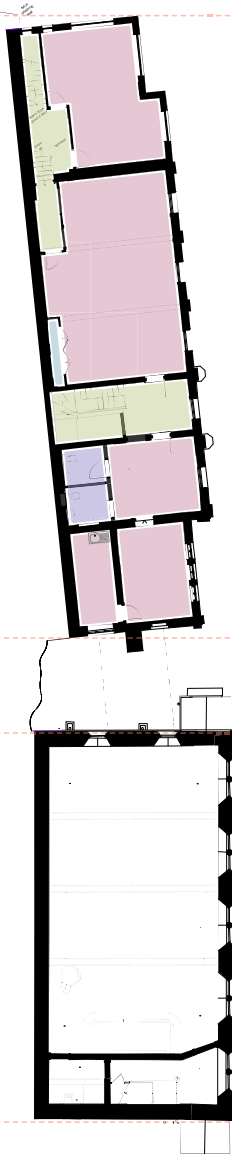

First Floor Concept Option Plan

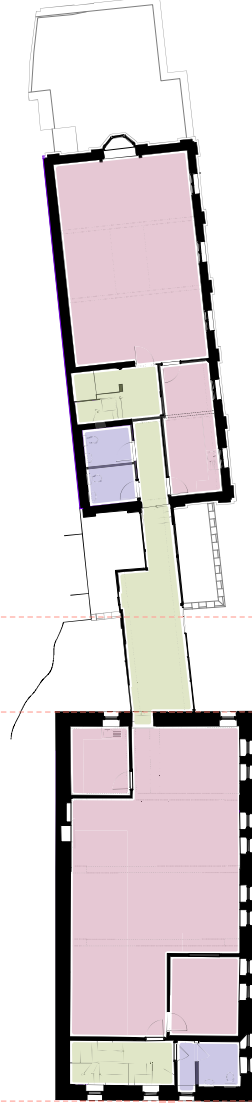

Second Floor Concept Option Plan

